

Flute

Limestone University High School Honor Band Chair Placement Etude

Staff 1: $\text{♩} = 132$, *mp*, *f*

Staff 2: *p*

Staff 3: $\text{♩} = 72$, *p*, *mf*

Staff 4: *rit.*, *mp*, *f*, *mp*

**In addition to your etude, please play your
C, G, D, and Ab Concert Scales**

Oboe

Limestone University High School Honor Band Chair Placement Etude

♩. = 132

mp *f*

5 *p* //

9 *p* *mf*

13 *rit.* *mp* *f* *mp*

**In addition to your etude, please play your
C, G, D, and Ab Concert Scales**

Bb Clarinet

Limestone University High School Honor Band Chair Placement Etude

♩. = 132

mp *f*

5

p

9

♩. = 72

p *mf*

13

rit. *mp* *f* *mp*

**In addition to your etude, please play your
C, G, D, and Ab Concert Scales**

Bassoon

Limestone University High School Honor Band Chair Placement Etude

♩ = 132

mp *f*

5 *p*

♩ = 72

9 *p* *mf*

13 *rit.* *f* *mp*

**In addition to your etude, please play your
C, G, D, and Ab Concert Scales**

Bass Clarinet

Limestone University High School Honor Band Chair Placement Etude

♩. = 132

mp *f*

5 *p*

9 ♩. = 72 *p* *mf*

13 *rit.* *mp* *f* *mp*

**In addition to your etude, please play your
C, G, D, and Ab Concert Scales**

Alto Saxophone

Limestone University High School Honor Band Chair Placement Etude

♩. = 132

mp *f*

5 *p*

9 ♩. = 72 *p* *mf*

13 *rit.* *mp* *f* *mp*

**In addition to your etude, please play your
C, G, D, and Ab Concert Scales**

Tenor Saxophone

Limestone University High School Honor Band Chair Placement Etude

♩. = 132

mp *f*

5

p

9

♩. = 72

p *mf*

13

rit. *mp* *f* *mp*

**In addition to your etude, please play your
C, G, D, and Ab Concert Scales**

Baritone Saxophone

Limestone University High School Honor Band Chair Placement Etude

♩. = 132

mp *f*

5 *p*

♩. = 72

9 *p* *mf*

13 *rit.* *f* *mp*

**In addition to your etude, please play your
C, G, D, and Ab Concert Scales**

Bb Trumpet

Limestone University High School Honor Band Chair Placement Etude

♩. = 132

mp *f*

5 *p*

9 ♩. = 72 *p* *mf*

13 *rit.* *mp* *f* *mp*

**In addition to your etude, please play your
C, G, D, and Ab Concert Scales**

Horn in F

Limestone University High School Honor Band Chair Placement Etude

♩. = 132

mp *f*

5 *p* *mf* *p*

9 ♩. = 72 *p* *mf*

13 *rit.* *mp* *f* *mp*

**In addition to your etude, please play your
C, G, D, and Ab Concert Scales**

Trombone/Baritone (B.C.)

Limestone University High School Honor Band Chair Placement Etude

♩. = 132

mp *f*

5 *p*

♩. = 72

9 *p* *mf*

13 *rit.* *f* *mp*

**In addition to your etude, please play your
C, G, D, and Ab Concert Scales**

Baritone (T.C.)

**Limestone University
High School Honor Band
Chair Placement Etude**

♩. = 132

mp *f*

5 *p*

9 ♩. = 72 *p* *mf*

13 *rit.* *mp* *f* *mp*

**In addition to your etude, please play your
C, G, D, and Ab Concert Scales**

Tuba

Limestone University High School Honor Band Chair Placement Etude

♩. = 132

mp *f*

5

♩. = 72

9 *p* *mf* *p*

13 *rit.* *mp* *f* *mp*

**In addition to your etude, please play your
C, G, D, and Ab Concert Scales**

Mallet Keyboard

Limestone University High School Honor Band Chair Placement Etude

**In addition to your etude, please play your
C, G, D, and Ab Concert Scales**

Timpani

Limestone University High School Honor Band Chair Placement Etude

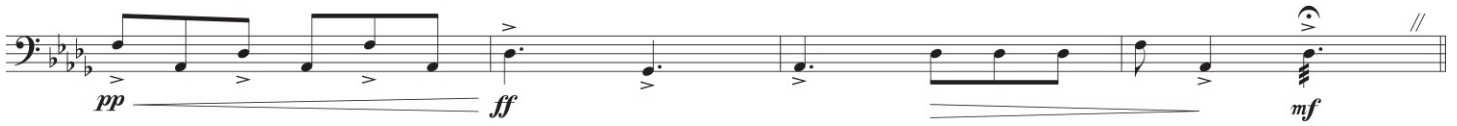

**In addition to your etude,
please tune ALL drums on camera.**

Snare Drum

Limestone University High School Honor Band Chair Placement Etude

In addition to your etude, please play:

- 1. Soft-Loud-Soft: Buzz Roll**
- 2. Open-Closed-Open: Flam Accents**
- 3. Open-Closed-Open: Single Ratamacue**